

# ASSAS: An automatic smart students attendance system based on normalized cross-correlation

Ruaa H. Ali Al-Mallah, Dheyaa Alhelal, Razan Abdulhammed

Department of Technical Computer Engineering, Technical Engineering College, Northern Technical University, Iraq

---

## Article Info

### Article history:

Received Sep 26, 2020

Revised Nov 12, 2020

Accepted Jan 21, 2021

---

### Keywords:

Arduino  
Attendance system  
Cross-correlation  
Face recognition  
Normalization

---

## ABSTRACT

A smart student attendance system (SSAS) is presented in this paper. The system is divided into two phases: hardware and software. The Hardware phase is implemented based on Arduino's camera while the software phase is achieved by using image processing with face recognition depended on the cross-correlation technique. In comparison with traditional attendance systems, roll call, and sign-in sheet, the proposed system is faster and more reliable (because there is no action needed by a human being who by its nature makes mistakes). At the same time, it is cheaper when compared with other automatic attendance systems. The proposed system provides a faster, cheaper and reachable system for an automatic smart student attendance that monitors and generates attendance report automatically.

*This is an open access article under the [CC BY-SA](https://creativecommons.org/licenses/by-sa/4.0/) license.*



---

## Corresponding Author:

Ruaa H. Ali Al-Mallah  
Department of Technical Computer Engineering  
Technical Engineering College  
Northern Technical University, Mosul, Iraq  
Email: ruaa\_almallah@ntu.edu.iq

---

## 1. INTRODUCTION

Nowadays, technological development has entered every part of our life. The use of technology and electronic devices to serve people replaced humans in many cases. Universities consider one of the most important institutions involved in this development in terms of contributing to the development or use of technology. The use of technology in the right way will result in saving time (which is a very important factor in many cases) as well as effort. Moreover, it will reduce mistakes made as a result of human nature. The student attendance system that is used in both universities and schools can be enhanced through using the technological invention and design it such that it works automatically without the teacher's intervention. In this paper, we design a smart student attendance system that uses one of the image processing methods, which is face matching.

Smart student attendance system (SSAS) tracks and monitors the attendance of the students on the basis of their presence in class. Universities make sure that students attend classes on a regular basis. With a very low absence rate, students are more likely to succeed in their academic studies. Taking and delivering the attendance report by lecturers and professors through a manual process will consume time and effort. This effort will increase as long as the numbers of existing students are large and the number of frequently absent students is also large. In general, the token-based attendance system is more effective for handling student attendance current innovative technology immersed in education through the delivery of effective learning that utilized smart devices to develop a smart academic system.

This paper adopts the current innovative technology towards designing a smart academic system. The proposed system has been compared with the traditional ways (roll call and sign-in sheet), so the results

are saving time and effort with high accuracy in the performance Students attendance system. This paper is organized as follows. Section 2 discusses related and previous work. Section 3 describes the experimental procedures of the proposed system (SSAS). Section 4 illustrates the results and analysis, and section 5 illustrates the conclusion.

## 2. RELATED WORK

In this section, the study provides a brief overview of a sample of related work. Joshi *et al.* [1] developed an Android-based mobile application that manages the attendance of the students in a classroom. In this system, the student has to login into the application software through a username and password. If the combination is matched, then the application will automatically register the student in the database model as a present. Whereas if the student is absent, the application will inform the parent and faculty of the student absence. Here, a malicious person can use a student username and password and login to the system causing illegitimate access to the whole system. Agrawal and Bansal [2] designed an online attendance system that used an RFID chip and a student ID to count the number of students attending the class. Here, the student can deliver its ID to one of his colleagues and will be counted as attendance in the classroom. On the other hand, in case the student forgets his ID he will be considered absent while he is actually present. Some developers used voiceprint and fingerprint recognition to identify student attendance in the classroom as illustrated in [3, 4]. In the case of the voiceprint, the system will consume more time especially when the number of students is large. Moreover, when the student mentions his identity during the lecture, he will influence the concentration of other students.

Saravanan and Surender [5] and Islam *et al.* [6] build a mobile-based application for the student attendance and mark management system. Budi *et al.* [7] used an SQL server to count and track the attendance of a student and save a list of attendance in the server database. We based our system on face recognition and detection techniques. There are many techniques for face recognition and detection, for example, local binary patterns (LBP) [8, 9], principal component analysis (PCA) [10, 11], a combination of PCA, wavelet, and support vector machines (SVM) [12], local binary pattern histogram (LBPH) [13], independent component analysis (ICA) [14, 15], eigenfaces [16], and linear discriminant analysis (LDA) [17, 18], SVM [19, 20], combining fast discrete curvelet transform (FDCvT) and invariant moments with SVM and deep learning technology [21, 22]. Dharpure *et al.* [23] proposed a system that utilized counting objects techniques for a fast template matching process based on the normalized cross-correlation (NCC) algorithm. The template matching algorithm utilized to identify a similar template present in the image. The author used a data set of all the students' images and applied a deep learning approach that uses CNN for the face detection process in the designed attendance system [22].

Our system is similar to cited work in [1] and [23]. To illustrate, cited work [1] used Arduino, and cited work [23] used counting object with CNN. Our system used Arduino and counting objects. Thus, the similarities between cited work [1] and [23] are the Arduino and counting object techniques. Basically, the mechanism of the developed system in this paper is explained through the following scenario: When the student is present inside the classroom, the system takes an image from Arduino's camera that is located inside the classroom. The detecting of the exact student is done by matching the image list of students with a new capture image. The detection process is based on face detection and cross-correlation algorithms. Next, the system will record the attendance of the student in the data templates of that classroom. A simple comparison of the proposed system and previous works are presented in Table 1. We based our comparison in terms of cost, dataset categories, and limitations. While in Table 2 similar works are presented related to earlier utilized face detection algorithms and the cross-correlation algorithm utilized in this work. To sum up, our system is designed as a low-cost solution to record student attendance by utilizing the simplest techniques based on machine vision applications.

Table 1. Summary comparison with previous works

Algorithms	Cost	Dataset	Limitation
[4] 2012	Expensive	Finger print	A lot of time and delay for entering to the classroom.
[3] 2016	Expensive, each student need a Smartphone to apply to this complex system	Voiceprint	For some reason may voice recognition fail. In case the student forgets his Smartphone he might lose the attendance.
[6] 2017	Expensive	Mobile cloud computing (Phone Gap and jQuery mobile framework)	Noise in the classroom when recording attendance In case the student forgets his Smartphone at home the student will lose the attendance.
[7] 2019	Complex and expensive	Images	In case the student forgets the Smartphone, he will lose the attendance.
[22] 2019	Complex and expensive	A lot of images for same face's person	Using deep learning technique require a high performance workstation (processor, RAM)
Present system	Simple and cheap	One image for each students	The faces of the students should be clear on the source image

Table 2. Summary comparison with previous works in the same field

Similar works	Specification and limitation	Algorithms
[25]	Complex, multiple hidden layers for face detection	CNN and Viola Jones Framework Algorithm
[26]	Complex, when faces rotate by angles the result not accuracy	principal component analysis (PCA)
[22]	Complex and expensive, a lot of images in same face's person	Using deep learning technique require a high performance workstation (processor, RAM)
Present system	Simple and cheap, the faces of the students should be clear on the source image, one image for each students	Normalize cross correlation

### 3. EXPERIMENTS PROCEDURES

This section gives an account of how we carried out our experiments; the required simple operations steps for our designed automatic smart student attendance system (ASSAS) are illustrated in Figure 1. As introduced in Figure 1, the proposed system has two main Phases. The hardware phase includes the OV7670 image sensor and the Arduino UNO board. The software phase encounters preprocessing and faces recognition processes. The following subsection explains both phases in detail.

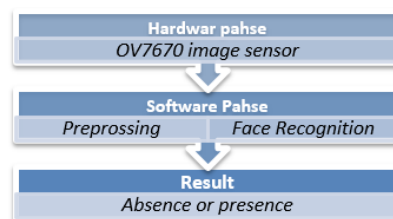

Figure 1. Method of proposed system

#### 3.1. Hardware phase

Hardware phase consist of the following hardware components:

##### 3.1.1. OV7670 image sensor

This sensor is small in volume and has low operating voltage. The OV7670 sensor is able to provide all functions of a single VGA camera chip of image processor with a resolution 8 bits of data and a maximum of 30 frames per second. The user can reconfigure image quality, data format and transmission mode. For a full information and details please reference to cite report in [24].

##### 3.1.2. Arduino UNO board

The Arduino UNO board is built in with power pins, analog pins, ATmegs328, ICSP header, reset button, power LED, digital pins, test led 13, TX/RX pins, USB interface, an external power supply. The description of Arduino UNO board is detailed in cited work [24]. The camera was connected with Arduino UNO as illustrated in Figure 2.

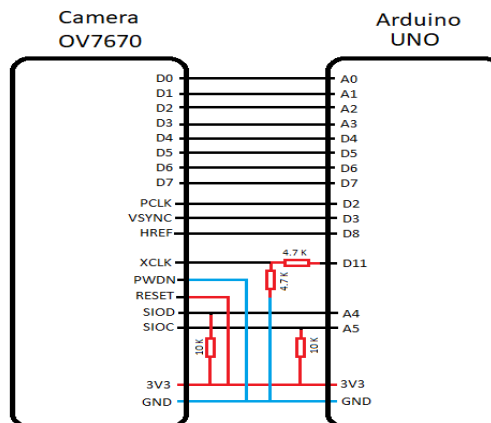

Figure 2. Pin diagram of Arduino UNO and camera

### 3.2. Software Phase

Software phase is divided into two parts:

#### 3.2.1. Pre-processing

The algorithms which used in this system are described in the following steps:

##### – Template matching

The fundamental notion of the proposed system is the template matching. This technique is widely used to classify objects that are associated with machine vision applications. The template matching algorithm is utilized to identify the exact template which is present in the image. The basic idea behind the technique is to compare part of the images with the source image as presented in Figure 3, which will reveal a sample image (template) of similar objects in the source image. This technique works effectively when the standard deviation of the template image is small enough in a comparison with the source image. The matching process moves the template image to all possible positions in a larger source image and computes a numerical index that indicates how well the template matches the image in that position. The match is done on a pixel-by-pixel basis [27].

##### – Normalize cross-correlation (NCC)

It is the best and faster techniques to detect faces. NCC depended on a coefficient values which measures the degree of similarity between two images. The largest value will appear when the exact face matches template [28]. NCC technique needs two variables (source image and template image). In our proposed system (the template image) represent database of student faces's images as illustrated in Table 3 and (source image) represent the classroom's image. The NCC algorithm uses the following general procedure: i) Find the cross-correlation value; ii) Calculate total local sums between template and source image; iii) To get correlation coefficients use local sums to normalize the cross-correlation.

The peak cross-correlation coefficient values represent the perfect matching of extracted exact student with the target image. This technique depends on the following equation as calculated in [27]

$$r(i, j) = \frac{\sum_{x,y} [f(x,y) - \bar{f}(i,j)] [t(x-i, y-j) - \bar{t}]}{\sqrt{\sum_{x,y} [f(x,y) - \bar{f}(i,j)]^2 \sum_{x,y} [t(x-i, y-j) - \bar{t}]^2}} \quad (1)$$

where:  $t$ : template gray level image,  $\bar{t}$ : average grey level in the template image,  $f$ : source image section  $\bar{f}$ : Average grey level in the source image,  $x, y$ : number of pixels in the section image (template image size = columns\*rows).

The value correlation is between  $-1$  and  $+1$ , the larger values of correlation represent a stronger relationship between the two images. Thus, a match is found and the exact detection template was done. Seek the exact student in above stage is depended on the following procedure, requirement of executing cross-correlation algorithm are: a) Source image which is taken from class; b) Templates (dataset of all students in the class). These templates are most often used to identify exactly student by select sub image of all students as a template which is the person we are trying to find him and essential in cross correlation step. Template matching is theoretically a simple process. This need is to match a template by scanning a source image for detecting a position of template depends on the cross-correlation equations between template and source image. Normalize cross correlation technique is utilized to detect the right position for each template which is calculated depending on (1). The normalize cross correlation algorithm does not work with the RGB image therefore we should convert the image to gray scale. By taken the pixel values (red, green and blue) and applied (2) with a different coefficients depend on the Rec (ITU-R BT.6017) formula as calculated in [28]:

$$\text{Gray} = 0.299 * R + 0.587 * G + 0.114 * B \quad (2)$$

##### – Threshold

To select the exact template, the threshold value must be changed. The accuracy became 100% with a value of threshold range between 0.63 and 0.9 as illustrated in Table 4 as well as Figure 4. The accuracy is calculated by (3) and its value depends on finding the correct student as well as the total number of students in the classroom.

$$\text{Accuracy}\% = ((\text{Total no. of students in classroom} - \text{No. of result}) / \text{total} - 1) * 100 \quad (3)$$

The procedure is repeated for the entire image with all student templates. As illustrated in the step above, the maximum values of the cross-correlation coefficients indicate the perfect match for exact student detection. By matching the template of student it is set to be the point where the exact position of the student (given by the template) inside the image. The binary component method is used to find the white point

(maximum value) in the target image. If the white point appears, which means that the student is in class and his attendance is recorded. If a white dot is not feasible in its actual location, this means that the student is not in class and is registered as absent.

### 3.2.2. Practical procedures

This section is presenting the algorithm and the procedure followed in this work as illustrated:

#### – Pseudocode

```

Start
Initialize and save data set of all students (lables)
Read source image (S) (for example: Scenario 1, Scenario 2 and Scenario 3) from camera
Convert Source Image from RGB channles to Gray channel
Label =1
For labe1 (template) <=16
Begin
    Apply NCC algorithm
    //Change threshold of binary components (count number of students)
For threshold (0:0.01:0.99) // best threshold from 0.63 till 0.8)
        Accuracy%= ((Total no. of students in classroom - No. of template matching)/total -
1) *100
    If (template matching) =1 {student appear}
        Remove this label's student from absent list
    If (template matching) =0
        Add this label's student from absent list
End
Repeat until label=16
  
```

#### – Procedure

Whenever the attendance of student should be taken, the system takes a picture of the classroom as illustrated in Figure 3 and the following steps will be done:

- Convert the source image from RGB color to gray scale image
- Take the gray scale image and apply the NCC algorithm on it with all students' templates in order to find the exact template among all the templates which represent all the students of the class in the list of student profiles as illustrated in Table 3. When the student is found, the system removes that student from the absence list. For example: If we take one of the students whose name is (x.c) as shown in Figure 3(b), we will notice that the system locates it exactly in the source image as illustrated in Figure 3(c). (Noting that the yellow square presented in Figure 3(c), represents the exact position of the (x.c) student)
- In order to find the exact student the threshold values are changed many times until the best result obtained (optimum accuracy) as the appropriate values start from 0.63 till 0.9. All that done by using the binary related components technique as shown in Table 4 and Figure 4
- When the student is found/ not found in the source image, the information will be sent as a report to the person concerned about the student's presence/absence in the attendance list
- Students' seating locations were changed in the classroom as illustrated in Figure 5 and the same results were obtained. The number of students was increased to 40, and we got quick and correct result.

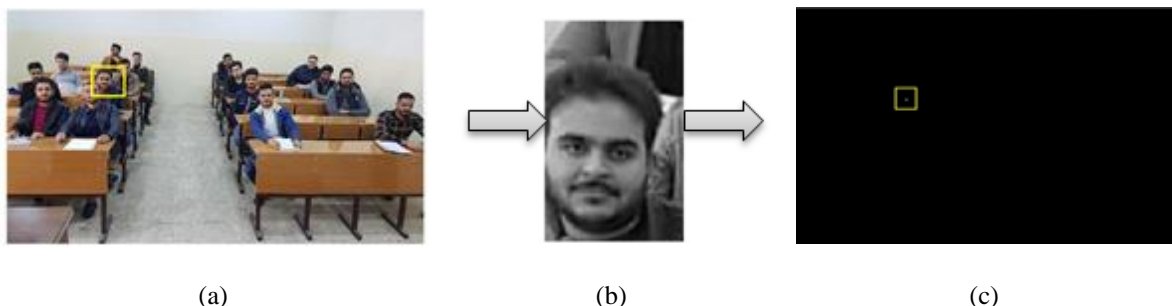

Figure 3. Steps present the work  
(a) Source image, (b) Template (x.c) student, (c) Result

Table 3. Database of student templates

Labels	Student's name	Labels	Student's name	Labels	Student's name	Labels	Student's name	Labels	Student's name	Labels	Student's name
	A.S		I.T		A.V		P.O		E.R		V.M
	A.C		R.R		W.Q		J.Y		X.C		
	T.U		Z.I		W.R		N.M		Q.A		

Table 4. Accuracy between the best result and change threshold values

Threshold	Count no. of student detection	Matching template	Accuracy
0.56	11	NO	8%
0.57	8	NO	36%
0.58	6	NO	55%
0.59	3	NO	82%
0.6	3	NO	82%
0.61	3	NO	82%
0.62	3	NO	82%
0.63	1	YES	100%
0.65	1	YES	100%
0.68	1	YES	100%
0.7	1	YES	100%
0.75	1	YES	100%
0.78	1	YES	100%
0.8	1	YES	100%
0.9	1	YES	100%

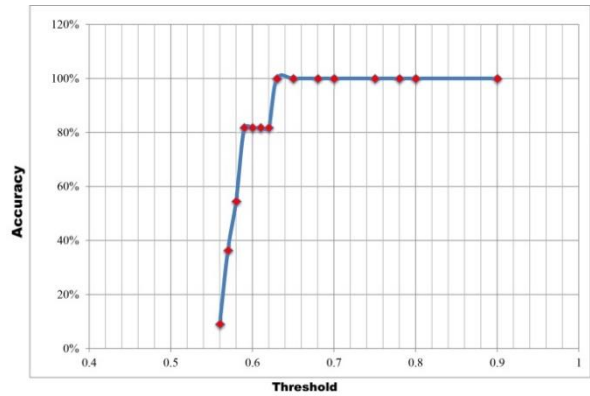

Figure 4. Accuracy by changing threshold values

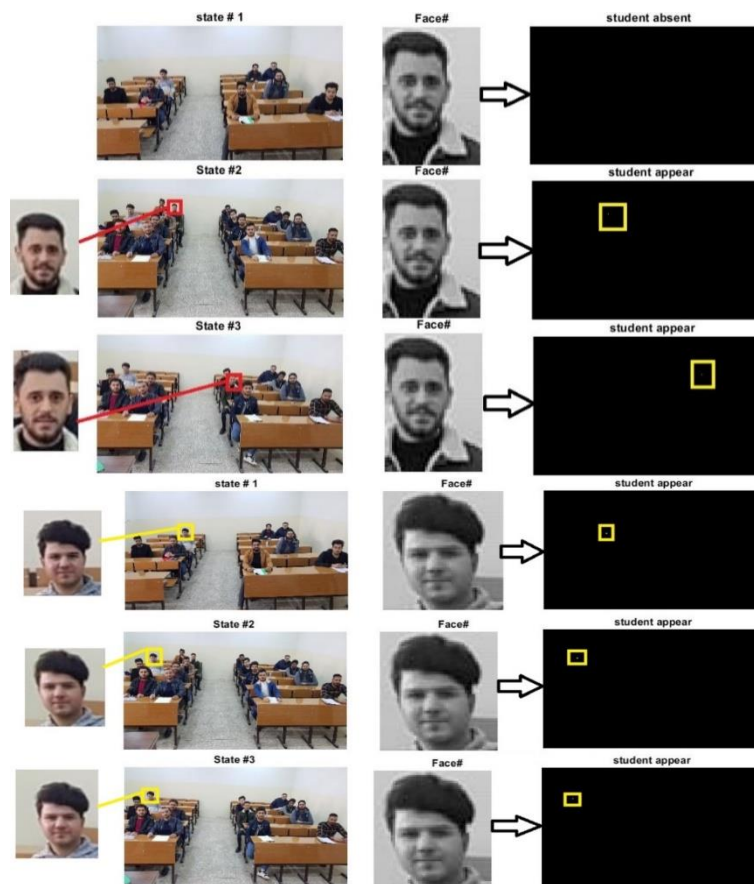

Figure 5. Results obtained by changing location of student's seat

#### 4. RESULTS AND ANALYSIS

In most universities, there is a traditional attendance registration system for students in the classroom. The traditional process of taking students attendance takes the time to read the names of all students. Also, it creates noise in the classroom. In exam times, traditional process can distract the focus of the student. In an alternative process (signature process), the student has to sign on list that has all the students' names. This process take time since the student has to find his name on the list, and also cause confusion among students as well as lack of focus in exams which result in a loss of time which is one of the most important resources for young youth. This paper presents a simple, cheap, and reliable solution to these problems. Our solution overcomes these problems by using a method of taking attendance automatically. Our solution relays on artificial intelligence and simple image processing that are worked out in this research. After completing the system design to record the attendance of students automatically, it was applied to a group of students of the fourth stage, Department of Computer Technology Engineering, College of Technical Engineering, Northern Technical University, Iraq.

##### 4.1. Test setup

The steps which are taken and its result are explained in the following points:

- The scenarios of attendance students in the classroom are illustrated in Figures 6-8 for half, full and partial attendance's students respectively, which are taken from Arduino's Arduino (VGA camera).
- Initialize templates (labels) dataset of students' faces to represent them in the attendance recording system. As shown in the following Table 3. The results obtained by MatLab 2019b program.
- Scenario #1 (Half attendance (HA-ASSAS)), there are 8 students, they changed their seat locations and we order these students to change their emotion's face. This scenario was detected all student depended on the data set for all students as illustrated in Figure 6.
- Scenario #2 (Full attendance (FA- ASSAS)), there are 16 students, they changed their seat locations. In this scenario, our system detect all student depended on the dataset for all students as illustrated in Figure 7.
- Scenario #3 (Partial attendance (PA-ASSAS)), there are 12 students as illustrated in Figure 8, they changed their seat locations, and we order these students to change their emotion's face as illustrated in Figure 9, and their faces is confronting at the camera. In this scenario, our system detected all current students depending on the dataset for all students.



Figure 6. Scenario #1 half attendance



Figure 7. Scenario #2 full attendance



Figure 8. Scenario #3 partial attendance



Figure 9. Results which are obtained by different emotion student's face

## 5. CONCLUSION

This simple system has opened a portal for us to improve and enhance academic student attendance system. The system helped the students to save their time and at the same time. During the lecture it was easy for the teacher to record the attendance of all the students without losing time or effort. Sometimes the professor forgets to take the audience. In this system, we can retrieve information at any time and determine the presence of students in the class at the moment of giving the lecture. Ensuring student rights if the teacher by mistake does not register the attendance of a student. All of these things have been investigated in the proposed system which is inexpensive and highly efficient.

## ACKNOWLEDGMENT

The authors thank the Department of Computer Technology at the Technical College of Engineering/Mosul for their support also thank students of the fourth stage of the academic year 2019/2020 for their cooperation to make this work a success

## REFERENCES

- [1] R. Joshi, V. V Shete, and S. B. Somani, "Android based smart learning and attendance management system," *Int. J. Adv. Res. Comput. Commun. Eng.*, vol. 4, no. 6, pp. 256-260, 2015, doi: 10.17148/IJARCCCE.2015.4655.
- [2] A. Agrawal and A. Bansal, "Online attendance management system using RFID with object counter," *International Journal of Information and Computation Technology*, vol. 3, no. 3, pp. 131-138, 2013.



- [3] S. Yang, Y. Song, H. Ren, and X. Huang, "An automated student attendance tracking system based on voiceprint and location," *ICCSE 2016-11th Int. Conf. Comp. Sci. Educ.*, pp. 214-219, 2016, doi: 10.1109/ICCSE.2016.7581583.
- [4] B. K. P. Mohamed and C. V. Raghu, "Fingerprint attendance system for classroom needs," in *2012 Annual IEEE India Conference, INDICON 2012*, pp. 433-438, 2012 doi: 10.1109/INDCON.2012.6420657.
- [5] C. Saravanan and M. Surender, "Algorithm for face matching using normalized cross-correlation," *Int. J. Eng. Adv. Technol.*, vol. 2, no. 4, pp. 930-934, 2013.
- [6] M. Milon Islam, M. Kamrul Hasan, M. Masum Billah, and M. Manik Uddin, "Development of Smartphone-based student attendance system," *5th IEEE Region 10 Humanitarian Technology Conference 2017*, Dec. 2017.
- [7] S. Budi, O. Karnalim, E. D. Handoyo, S. Santoso, H. Toba, H. Nguyen, and V. Malhotra, "IBAtS-Image based attendance system: A low cost solution to record student attendance in a classroom," *Proc.-2018 IEEE Int. Symp. Multimedia*, pp. 259-266, 2019, doi: 10.1109/ISM.2018.00037.
- [8] G. Zhao and M. Pietikäinen, "Dynamic texture recognition using local binary patterns with an application to facial expressions," *IEEE Trans. Patt. Anal. Mach. Intell.*, vol. 29, no. 6, pp. 915-928, 2007, doi: 10.1109/TPAMI.2007.1110.
- [9] M. Pietikäinen, "Local binary patterns," *Scholarpedia*, vol. 5, no. 3, p. 9775, 2010, doi: 10.4249/scholarpedia.9775.
- [10] Y. Zhang and Z. Wang, "Face recognition using principal component analysis," *Int. J. Adv. Comput. Technol.*, vol. 4, no. 22, pp. 600-607, 2012, doi: 10.4156/ijact.vol4.issue22.68.
- [11] R. Kaur and E. Himanshi, "Face recognition using principal component analysis," *Souvenir 2015 IEEE Int. Adv. Comput. Conf. IACC 2015*, vol. 2, no. 10, pp. 585-589, 2015, doi: 10.1109/IADCC.2015.7154774.
- [12] L. R. Fleah and S. A. Al-Aubi, "A face recognition system based on principal component analysis-wavelet and support vector machines," *Cihan Univ. Sci. J.*, vol. 3, no. 2, pp. 14-20, 2019, doi: 10.24086/cuesj.v3n2y2019.pp14-20.
- [13] W. Zhao, R. Chellappa, P. J. Phillips, and A. Rosenfeld, "Face recognition: a literature survey," 2003. [Online]. Available at: <http://www.eyematic.com/>. Accessed: Jun. 28, 2020.
- [14] J. Hurri, P. O. Hoyer, A. Hyvärinen, H. Jarmo, and P. O. Hoyer, "Natural image statistics," *Annu. Rev. Neurosci.*, vol. 31, no. 2, pp. 151-175, 2009, doi: 10.1007/978-1-84882-491-1.
- [15] M. S. Bartlett, J. R. Movellan, and T. J. Sejnowski, "Face recognition by independent component analysis," *IEEE Trans. Neural Networks*, vol. 13, no. 6, pp. 1450-1464, Nov. 2002, doi: 10.1109/TNN.2002.804287.
- [16] G. I. Hapsari, G. A. Mutiara, and H. Tarigan, "Face recognition smart cane using haar-like features and eigenfaces," *TELKOMNIKA (Telecommunication Comput. Electron. Control)*, vol. 17, no. 2, pp. 973-980, 2019.
- [17] K. Etemad and R. Chellappa, "Discriminant analysis for recognition of human face images," *Journal of the Optical Society of America*, vol. 14, no. 8, pp. 1724-1733, 1997, <https://doi.org/10.1364/JOSAA.14.001724>.
- [18] W. Zhao, R. Chellappa, and P. J. Phillips, "Subspace linear discriminant analysis for face recognition," *Computer Vision Laboratory, Center for Automation Research, University of Maryland*, 1999.
- [19] G. Guo, S. Z. Li, and K. Chan, "Face recognition by support vector machines," in *Proc.-4th IEEE Int. Conf. on Automatic Face and Gesture Recognition*, FG 2000, pp. 196-201, 2000, doi: 10.1109/AFGR.2000.840634.
- [20] S. Scholarworks and P. M. Shah, "Face detection from images using support vector machine," *Master's Projects, San Jose State University*, 2012, doi: 10.31979/etd.wg5s-gyqn.
- [21] R. Alimuin, E. Dadios, J. Dayao, and S. Arenas, "Deep hypersphere embedding for real-time face recognition," *TELKOMNIKA (Telecommunication Comput. Electron. Control)*, vol. 18, no. 3, pp. 1671-1677, Jun. 2020.
- [22] V. Mekala, V. M. Vinod, M. Manimegalai, and K. Nandhini, "Face recognition based attendance system," *Int. J. Innov. Technol. Explor. Eng.*, vol. 8, no. 12, pp. 520-525, 2019, doi: 10.35940/ijitee.L3406.1081219.
- [23] J. K. Dharpure, M. B. Potdar, and M. Pandya, "Counting objects using convolution based pattern matching technique," *Int. J. Appl. Inf. Syst.*, vol. 5, no. 8, pp. 14-19, 2013, doi: 10.5120/ijais13-450964.
- [24] "Arduino-Introduction." [Online]. Available at: <https://www.arduino.cc/en/guide/introduction>. [Accessed May 16, 2020].
- [25] S. Bhattacharya, G. S. Nainala, P. Das, and A. Routray, "Smart attendance monitoring system (SAMS): A face recognition based attendance system for classroom environment," *Proc.-IEEE 18th Int. Conf. Adv. Learn. Technol. ICALT 2018*, 2018, pp. 358-360, doi: 10.1109/ICALT.2018.00090.
- [26] N. Kar, M. K. Debbarma, A. Saha, and D. R. Pal, "Study of implementing automated attendance system using face recognition technique," *Int. J. Comp. Commun. Eng.*, vol. 1, no. 2, pp. 100-103, 2012, doi: 10.7763/ijcce.2012.v1.28.
- [27] S. Y. Chen, H. Qian, Z. Wu, and M. L. Zhu, "Fast normalized cross-correlation for template matching," *Chinese J. Sensors Actuators*, vol. 20, no. 6, pp. 1325-1329, 2007.
- [28] K. Briechle and U. D. Hanebeck, "Template matching using fast normalized cross correlation." *Proceedings of SPIE the International Society for Optical Engineering 4387*, March 2001, doi: 10.1117/12.421129.

## BIOGRAPHIES OF AUTHORS



**Ruua H. Ali Al-Mallah** completed her B.Sc. Technical Computer Engineering from Technical Engineering College Northern Technical University, Mosul, Iraq in 2005. Completed her M.Sc. from the same college with thesis titled "Two image processing for Robot Vision" in 2008. In Currently, she is an Assistant lecturer of Technical Computer Engineering from Technical Engineering College Northern Technical University, Mosul, Iraq. Her research interests include Robot Vision, Image processing and Computer Graphic.



**Dheyaa Alhelal** completed his B.Sc. Technical Computer Engineering from Technical Engineering College Northern Technical University, Mosul, Iraq in 2006. Completed his M.Sc. from University Of Bridgeport, Bridgeport, Connecticut, USA with thesis name “Denoising and Beat Detection of ECG Signal By Using FPGA” in 2014. In Currently, he is a Assistant lecturer of Technical Computer Engineering from Technical Engineering College Northern Technical University, Mosul, Iraq. He has three international papers. His research interests include FPGA, Signal processing, Wireless Sensor Network and Image processing.



**Razan Abdulhammed** completed her B.Sc. at Technical Computer Engineering- Technical Engineering College- Northern Technical University, Mosul, Iraq in 1997. Completed her M.Sc. from University Of Mosul, Mosul, Iraq. Razan completed her PhD in computer science and Engineering from University of Bridgeport, Bridgeport, Connecticut, USA in 2019. Her research interest include Intrusion detection system, IoTs, Artificial intelligence and Machine learning.